LEGEND

- PARK
- METRA STATION
- SCHOOL
- HISTORIC BUILDING
- PROPOSED TRAIL HEAD
- PROPOSED OVERLOOK
- PROPOSED BRIDGE FEATURE
- DUPAGE COUNTY REGIONAL TRAIL
- FOREST PRESERVE DISTRICT TRAIL
- DUPAGE COUNTY LOCAL TRAIL
- PROPOSED DUPAGE COUNTY REGIONALTRAIL
- PROPOSED DUPAGE COUNTY LOCAL TRAIL
- ROADS SUITABLE FOR BIKE TRAVEL
- COMMUNITY - WIDE RECOMMENDATION
- # COMMUNITY - WIDE RECOMMENDATION NUMBER
- CORE RIVERWALK AREA
- VILLAGE LIMITS
- FOREST PRESERVE DISTRICT PROPERTY

WINFIELD RIVERWALK COMMUNITY-WIDE RECOMMENDATIONS

1. **PLEASANT HILL ROAD IMPROVEMENTS**
   Extend 6' multi-use sidewalk from Great Western Trail to Union Pacific Railroad.
2. **UNION PACIFIC CONNECTION**
   Bikeway connection from Lincoln Marsh thru County Farm Road underpass along railroad tracks.
3. **COUNTY FARM AND JEWEL ROAD IMPROVEMENTS**
   Sidewalk improvements both sides from Geneva Road to Union Pacific Railroad, and both sides from County Farm Road to Town Center.
4. **BELLEAU WOODS CONNECTION**
   Multi-use trail from business center at County Farm Road and Route 38 to Beecher Road thru Forest Preserve land.
5. **WINFIELD ROAD AMD SUMMIT DRIVE BIKEWAY**
   Bikeway from Route 38 to Lions Park.
6. **BLACKWELL TRAIL EXTENSION**
   Re-alignment of proposed regional trail bikeway connection along the north side of Winfield municipal site connecting to Wynwood Fields and Lions Park.
7. **WINFIELD MOUNDS INTERPRETIVE TRAIL**
   Interpretive/educational trail from North Winfiled Road to Highlake Road connecting to Winfield Rivewalk.
8. **WINFIELD RIVERWALK**
   A. Core Riverwalk.
   B. Forest Preserve Riverwalk.

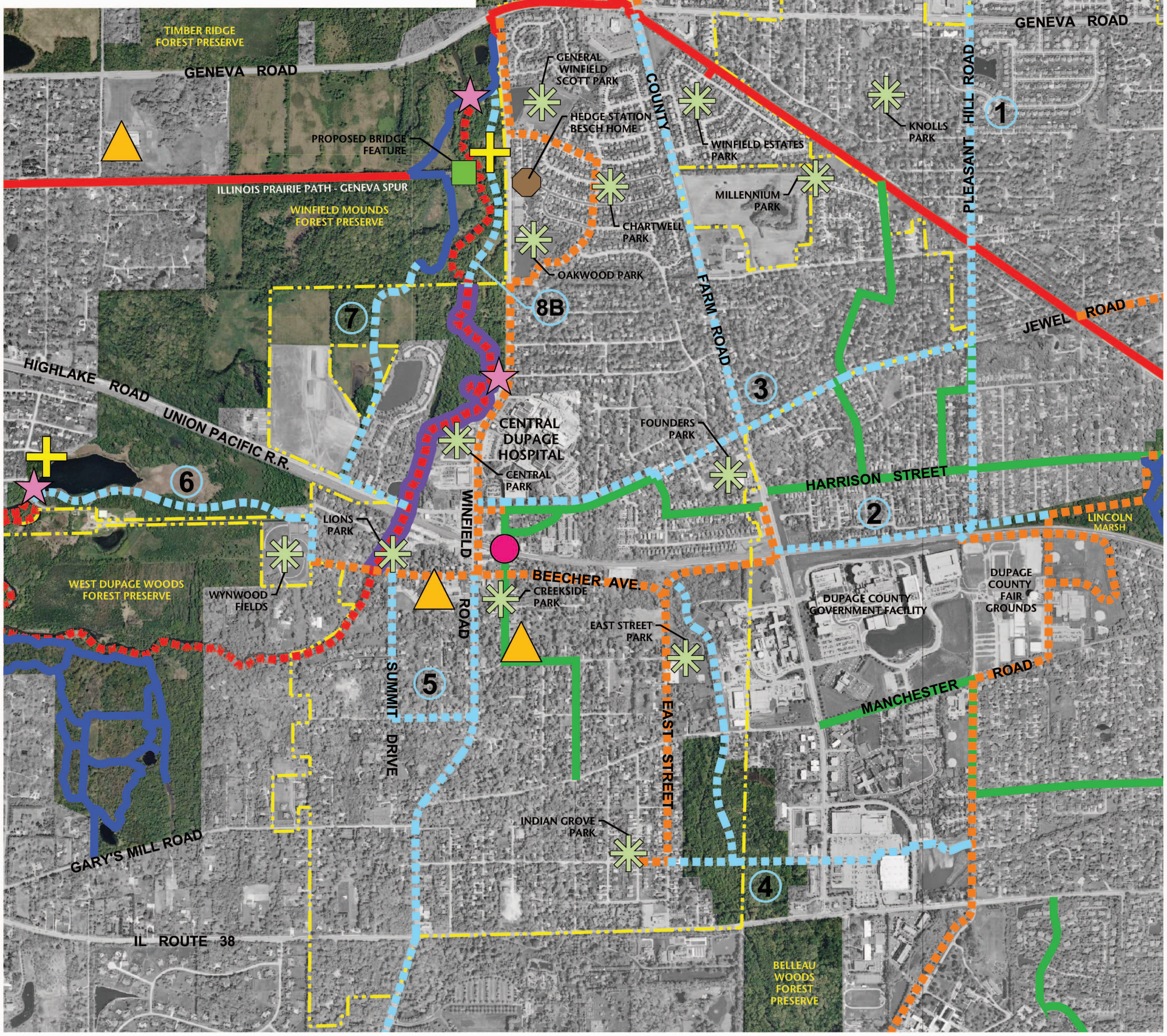

WINFIELD RIVERWALK
SCHEMATIC PLAN

DATA PROVIDED BY : THE DUPAGE FOREST PRESERVE AND THE DUPAGE COUNTY REGIONAL BIKEWAY PLAN MAP October, 2002

SHEET 1 OF 2

GRWA
GARY R. WEBER ASSOCIATES, INC.
LAND PLANNING
LANDSCAPE ARCHITECTURE
224 SOUTH MAIN STREET
WHEATON, ILLINOIS
TELEPHONE: 630-668-7197
FACSIMILE: 630-668-9693

0 200 400 800 1200
SCALE: 1"=400'
NORTH

8/20/07